

\$899,900 - 1 22112 Twp Road 531, Rural Strathcona County

MLS® #E4425210

\$899,900

5 Bedroom, 4.00 Bathroom, 3,295 sqft
Rural on 3.18 Acres

Horton Place, Rural Strathcona County, AB

This stunning custom Tudor home, located on a peaceful 3.18-acre lot adjacent to Ardrossan, offers 5 spacious bedrooms, 5 bathrooms, and 3302 sq. ft. of luxurious living space. The grand foyer welcomes you with a curved staircase, leading to formal living and dining rooms. The chef's kitchen features abundant cupboard space, granite countertops, and brand-new high-end appliances. The family room boasts custom bookshelves and a wood-burning fireplace, with doors leading to the deck. The main floor includes a laundry room, 2-piece bath, 3-piece bath, and den. The FF basement offers brand new flooring throughout, second kitchen, rec room, theater room, wine room, storage, 2-piece bath. The manicured backyard features a Koi pond, two sheds, a barn, firepit, and play center. The oversized double-attached heated garage (27.5' x 25') offers ample storage. Long list of upgrades include septic system, well, flooring. This original owner home reflects exceptional care and is ready for you to move in!

Built in 1978

Essential Information

MLS® # E4425210

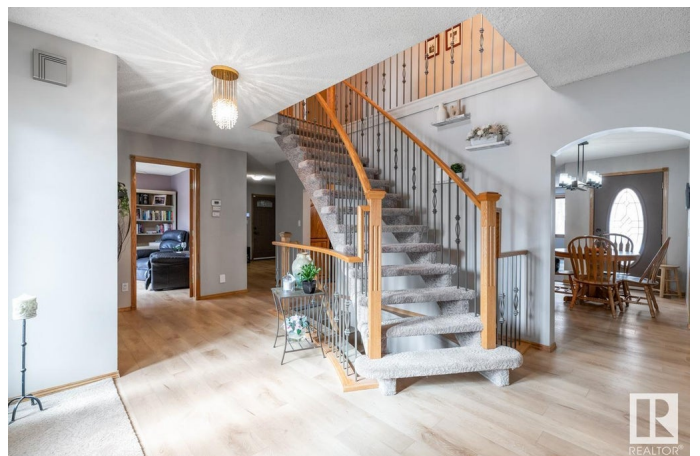

Price	\$899,900
Bedrooms	5
Bathrooms	4.00
Full Baths	3
Half Baths	2
Square Footage	3,295
Acres	3.18
Year Built	1978
Type	Rural
Sub-Type	Detached Single Family
Style	2 Storey
Status	Active

Community Information

Address	1 22112 Twp Road 531
Area	Rural Strathcona County
Subdivision	Horton Place
City	Rural Strathcona County
County	ALBERTA
Province	AB
Postal Code	T8E 2E3

Amenities

Features	Deck, Exterior Walls- 2"x6", Fire Pit, Insulation-Upgraded, No Animal Home, No Smoking Home, See Remarks
----------	--

Interior

Interior Features	ensuite bathroom
Heating	Forced Air-1, Natural Gas
Fireplace	Yes
Stories	3
Has Basement	Yes
Basement	Full, Finished

Exterior

Exterior	Wood
Exterior Features	Corner Lot, Flat Site, Fruit Trees/Shrubs, Landscaped, Level Land, Playground Nearby, Schools, Shopping Nearby, Treed Lot, See Remarks

Construction Wood
Foundation Concrete Perimeter

Additional Information

Date Listed March 12th, 2025
Days on Market 28
Zoning Zone 80

DATA IS DEEMED RELIABLE BUT IS NOT GUARANTEED ACCURATE BY THE REALTORS® ASSOCIATION OF EDMONTON. COPYRIGHT 2025 BY THE REALTORS® ASSOCIATION OF EDMONTON. ALL RIGHTS RESERVED. Trademarks are owned or controlled by the Canadian Real Estate Association (CREA) and identify real estate professionals who are members of CREA (REALTOR®, REALTORS®) and/or the quality of services they provide (MLS®, Multiple Listing Service®)

Listing information last updated on April 9th, 2025 at 2:17am MDT